

Penthouse

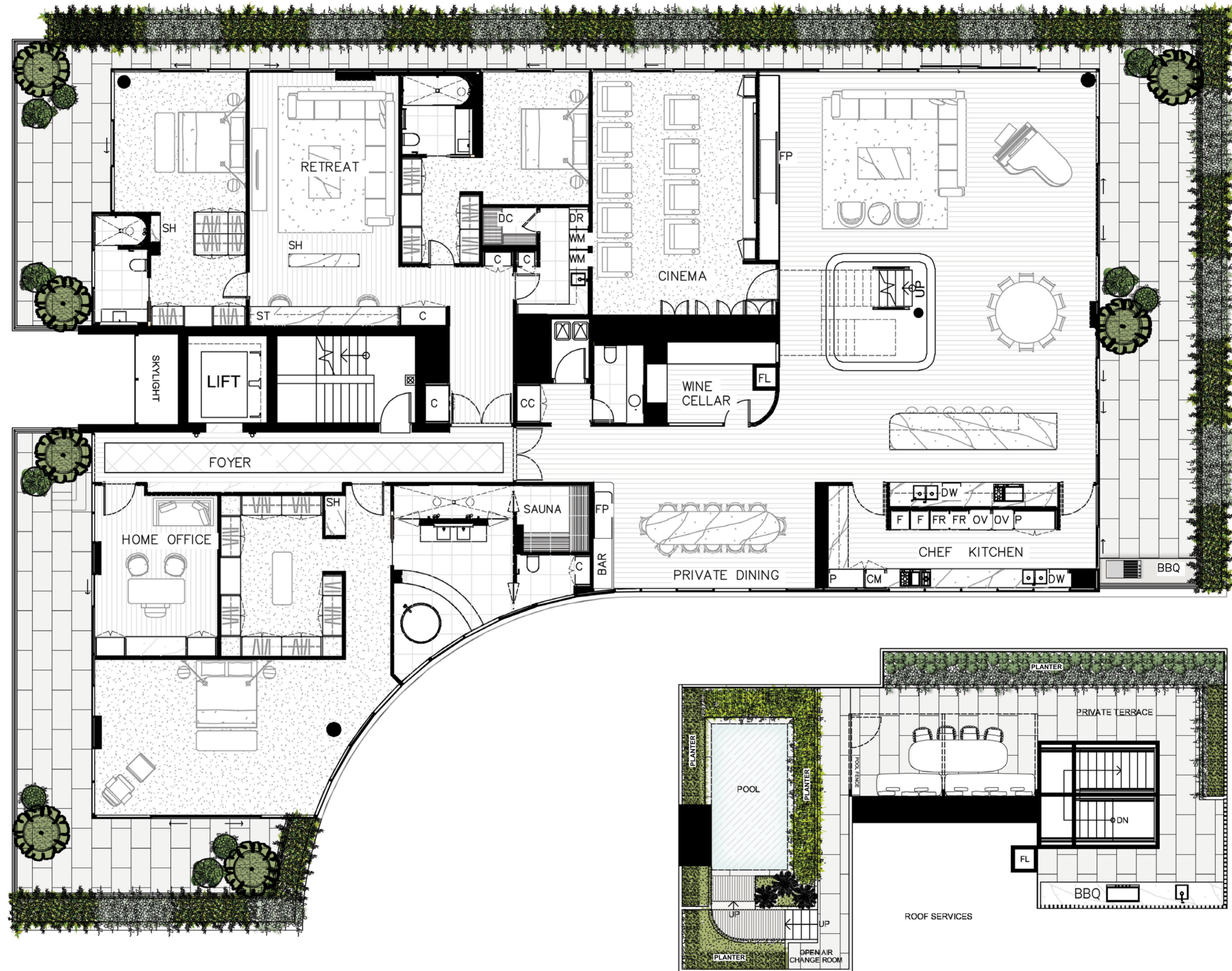

This floorplan has been rotated 90°

Bedrooms	3
Bathrooms	3.5
Study	2
Car space	8

ES	Entry Shelf	FR	Freezer	BAR	Bar
C	Cupboard	L	Laundry	BBQ	Barbeque
DW	Dishwasher	WM	Washing Machine	FL	Food Lift
OV	Oven	DR	Dryer	CC	Coat Cupboard
	Wine Cellar	DC	Drying Cupboard	SH	Shelving
F	Refrigerator	P	Pantry	ST	Study
CM	Coffee Machine	FP	Fire Place	AC	Air Con

N > 0m 1m 2m 3m

Society Armadale

This floor plan is an indication of the proposed boundary and estimated area of the property. The plans and specifications for the property, including the layout, dimensions and size of the property, are subject to change in all respects. Any estimated area shown on this floor plan is approximated based upon the Property Council of Australia's Method of Measurement: Residential rounded to the nearest 0.5 square metres, which is not a measure of useable or internal floor space. Balconies and external areas (if any) are measured separately. Except to the extent expressly provided in any contract of sale for the property, the information in this document does not constitute a representation or warranty by the vendor. The contract of sale will constitute the entire agreement in respect of any purchase and prospective purchasers should seek independent advice.

