

\*FINAL PRODUCT MAY BE SLIGHTLY DIFFERENCE BASE ON THE FLOOR PLAN DESIGN



## TURNKEY INCLUSIONS

- > 2590mm Ceiling Height through out
- > Bricks infill to all windows and sliding doors
- > LED downlight throughout
- > 20mm Stone Benchtops to Kitchen, ENS and Laundry vanity
- > 900mm Tisira Cooktop and Rangehood Upgrade
- > Laminate Wall Panels to the back of the Rangehood
- > Designer range Tapware Upgrade
- > Undermount basin to all bathroom, Ensuite and powder room
- > Back-to-wall designer Toilet Upgrade
- > Freestanding bath Upgrade
- > Laminate timber flooring Upgrade
- > Flyscreens to all Openable Windows and Flyscreens doors to all Sliding Doors
- > Holland Blinds to all Windows and Sliding Doors
- > Alarm Security System and Smoke Detectors
- > 5 star Gas ducted heating
- > Evaporative Cooling to house
- > Colour though Paving Driveway
- > Front and Rear Landscaping with letter box
- > Full Shared Fencing with Wing Fence and Side Gate

**MAC**  
Melbourne Architectural Constructions

**art**<sup>TM</sup>  
RESIDENCE  
BY MAC

**Lot 1741 Grand Central**

**Q3 2024**

**Land Size 294m<sup>2</sup>**

**Land Price \$345,300**

**Turnkey Price \$348,150**

**Package Total \$693,450**

- > FIXED SITE COST
- > 3 MONTH MAINTENANCE
- > 10 YEAR STRUCTURAL GUARANTEE

# REMY 19

House Area

175.13m<sup>2</sup>

18.85sq

House Size

(Width x Depth)

9.23 X 21.10

Min. Lot Size

Width

Depth

10.5+

28.0m+

(Including  
3m Easement)

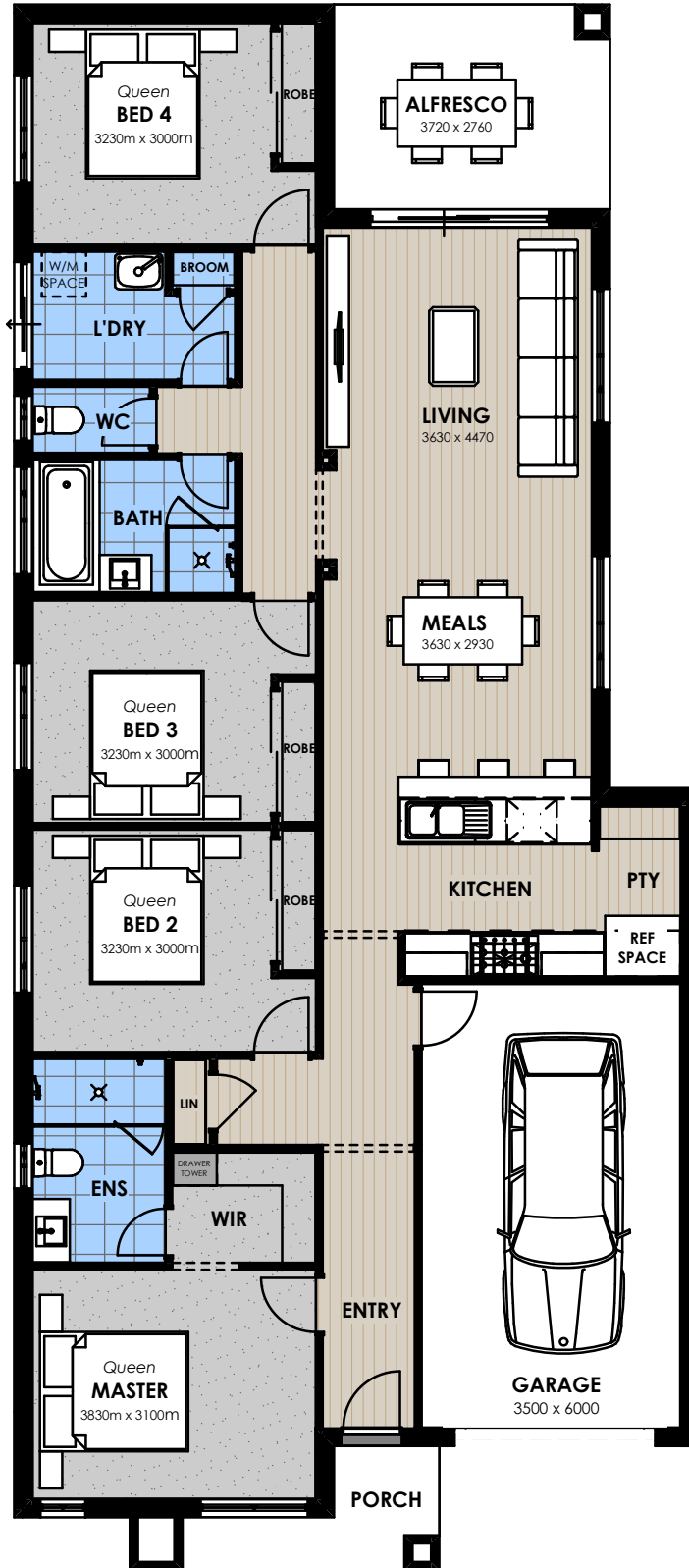
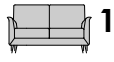
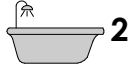
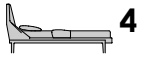

Ground Floor